Petra van Berkum

Illustration
Netherlands

View the full portfolio at http://www.thecreativefinder.com/petravanberkum

Professional Experience and Curriculum Vitae
Contact: info@pet-pet.nl

Hi, my name is Petra van Berkum and I'm an illustrator from the Netherlands.
I love creating colourful and often dreamy illustrations for all sorts of clients, but especially for children's market, (fantasy) books, games and concept art.

In July 2011 I graduated in Illustration and Design from Academy Minerva in Groningen. My passion for illustration comes from my love for nature, fantasy, philosophy and everyday adventures. I also work in anime and manga style sometimes!

Previous Clientele
- game art / assets for board game Cave Pilot 55 (launch tba)
- game art /assets for boardgame Expeditie Robinson
- Greeting cards for kaartje2go.nl, lichtmetbericht.nl and Atelier Annekee
- Editorial illustrations for Resource magazine (Wageningen University)
- Game art and assets for boardgame Frogs and several personal indie projects
- Picture books "Porcy and Pigy go to London" by A. Miller and "Boom en Kraai" by Susanne van der Wouden
- Cover for Sci-fi / fantasy book 'Kolonie' by Simon van Eik
- covers for scientific theses, animal illustrations for scientific research

Awards and Accolades
2011 - Graduated in illustrational/design with a Bachelor of Design from Academie Minerva, Groningen

Software knowledge:
Adobe Photoshop, Illustrator, InDesign, Dreamweaver, Painttool SAI, ArtRage, Painter,

Awards and Accolades
A feature in Advanced Photoshop magazine (Dutch edition) with a spread, featured in the gallery of the book "iPad for Artists" by Dani Jones.

Petra van Berkum

Illustration
Netherlands

View the full portfolio at http://www.thecreativefinder.com/petravanberkum







Petra van Berkum

Illustration
Netherlands

View the full portfolio at http://www.thecreativefinder.com/petravanberkum





Petra van Berkum

Illustration
Netherlands

View the full portfolio at http://www.thecreativefinder.com/petravanberkum



Binary Pulsar Studios









15b Lloyd Road Singapore 239098 (co. reg. 201004398N)
helpdesk 656.227.2902, fax 656.227.0213

Petra van Berkum

Illustration
Netherlands

View the full portfolio at http://www.thecreativefinder.com/petravanberkum

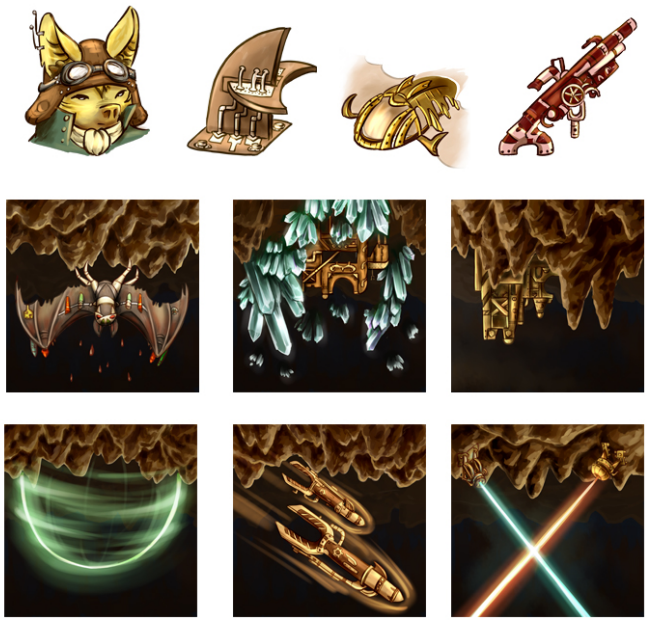

© Cave Pilot 55 - Kwatta Games - art by Petra van Berkum

Petra van Berkum

Illustration
Netherlands

View the full portfolio at http://www.thecreativefinder.com/petravanberkum







Petra van Berkum

Illustration
Netherlands

View the full portfolio at http://www.thecreativefinder.com/petravanberkum





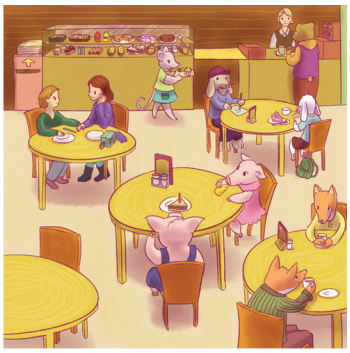

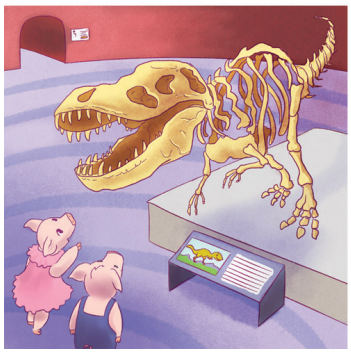

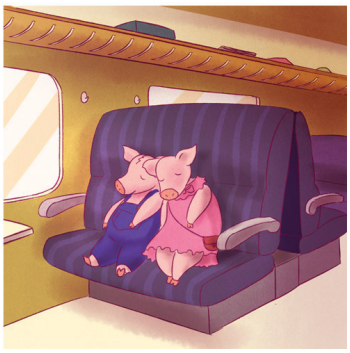

Petra van Berkum

Illustration
Netherlands

View the full portfolio at http://www.thecreativefinder.com/petravanberkum





Petra van Berkum

Illustration
Netherlands

View the full portfolio at http://www.thecreativefinder.com/petravanberkum









Petra van Berkum

Illustration
Netherlands

View the full portfolio at http://www.thecreativefinder.com/petravanberkum





Petra van Berkum

Illustration
Netherlands

View the full portfolio at http://www.thecreativefinder.com/petravanberkum



Petra van Berkum

Illustration
Netherlands

View the full portfolio at http://www.thecreativefinder.com/petravanberkum



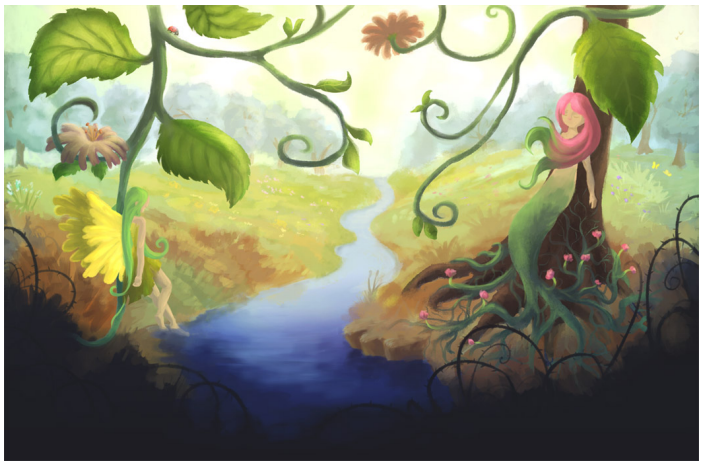

Petra van Berkum

Illustration
Netherlands

View the full portfolio at http://www.thecreativefinder.com/petravanberkum

