Oz AKSOY

Architecture
3500 N. Lakeshore Drive.
United States

View the full portfolio at http://www.thecreativefinder.com/ozaksoy

Professional Experience and Curriculum Vitae
Please kindly get in touch for more information.

Previous Clientele
ST. ANTHONY HOSPITAL - Focal Point Community Campus
2013
Awards:

2013 Winner: Master Planning Urban Design for Healthcare Settings category - American Institute of Architects Academy of Architecture for Health (AIA/AAH) National Healthcare Design Awards
2012 Honor Award, Unbuilt Category - American Institute of Architects (AIA), Nebraska Chapter

Type of Construction: New Construction
Professional Services: Architecture, Engineering, Planning
...more
U.S. GENERAL SERVICES ADMINISTRATION
Sustainable Features: Building Reuse, Certified Wood, Daylighting & Views, Energy Efficiency, LEED Certified, Low-Emitting Materials, Measurement & Verification, Public Transportation Access, Recycled-content Materials, Water Use Reduction
Type of Construction: Renovation
Size: 240,000 SF
Professional Services: Architecture, Engineering
Project Components: Atrium, Auditorium, Courtroom...more
Advocate Condell Medical Center-West Tower
Type of Construction: Expansion
Size: 178,000 SF (16,536 m²)
Professional Services: Architecture, Healthcare Consulting, Interior Design, Master Planning, Programming, Site Design
Project Components: Atrium/Lobby, Cardiology, Medical/Surgical Beds, Physical Therapy, Reception/Lobby, Rehabilitation
Project Type: Acute Care Hospital, Cardiac Center

The West Tower at Advocate Condell Medical...more
Sheridan Correctional Center Housing Unit
2013
HDR was commissioned by the Illinois Capital Development Board and the Illinois Department of Corrections to execute the design and construction of the 200 bed medium security drug treatment facility and reintegration cell house building unit at Sheridan, Illinois.

Type of Construction: New Construction
Size: 48,000 SF
Professional Services: Architecture, Engineering
Project Components: Drug Treatment Facility, Indirect Supervision, Inmate Housing
Project Type: Correctional Housing, Correctional Medical

Awards and Accolades
ECIA, LEED, CIDA, ifi IDA, TMMOB IO, Interior Architect at HDR,

Awards and Accolades
Registered Interior Architect(Link)
The International Federation of Interior

15b Lloyd Road Singapore 239098 (co. reg. 201004398N)
tel. Architect 656.227.1202, fax 656.227.0213

Oz AKSOY

Architecture
3500 N. Lakeshore Drive.
United States

View the full portfolio at http://www.thecreativefinder.com/ozaksoy

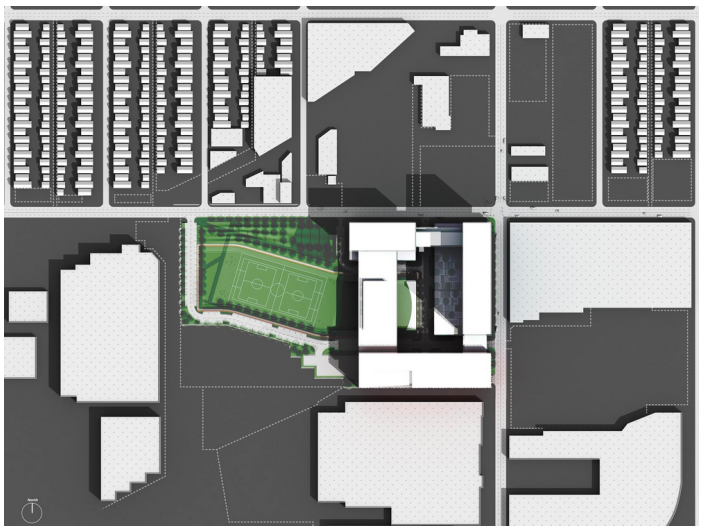

Oz AKSOY

Architecture
3500 N. Lakeshore Drive.
United States

View the full portfolio at http://www.thecreativefinder.com/ozaksoy

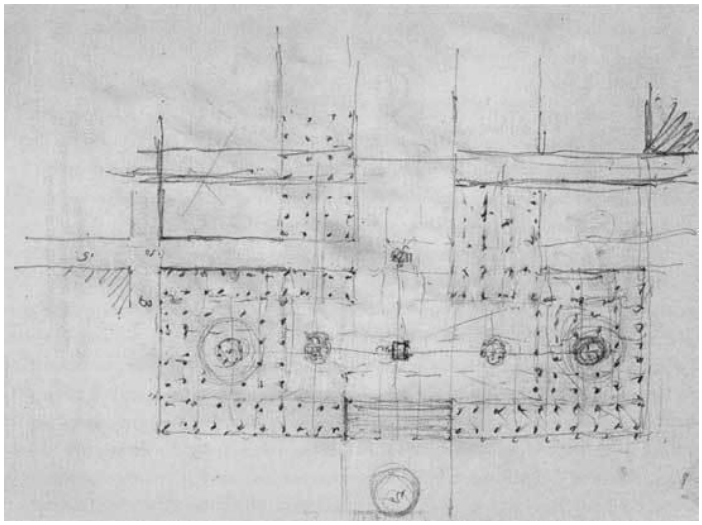

Oz AKSOY

Architecture
3500 N. Lakeshore Drive.
United States

View the full portfolio at http://www.thecreativefinder.com/ozaksoy

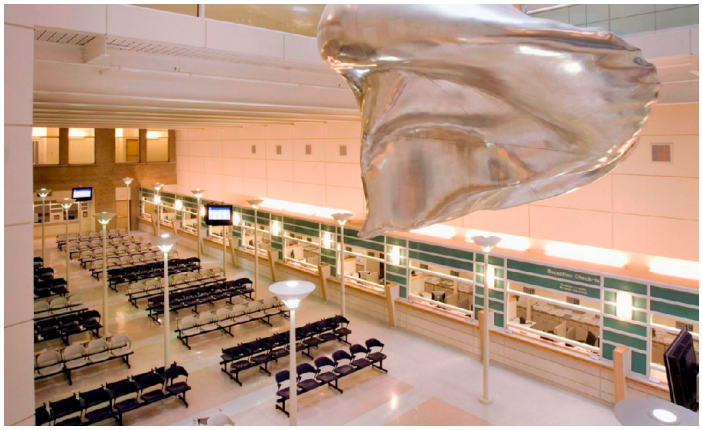

Oz AKSOY

Architecture
3500 N. Lakeshore Drive.
United States

View the full portfolio at http://www.thecreativefinder.com/ozaksoy

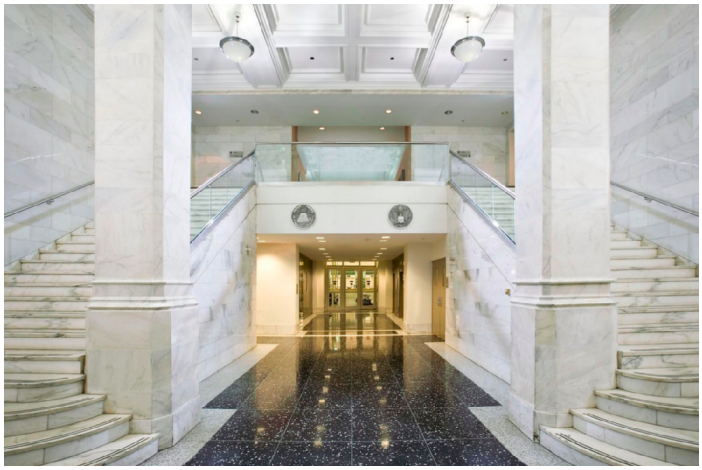

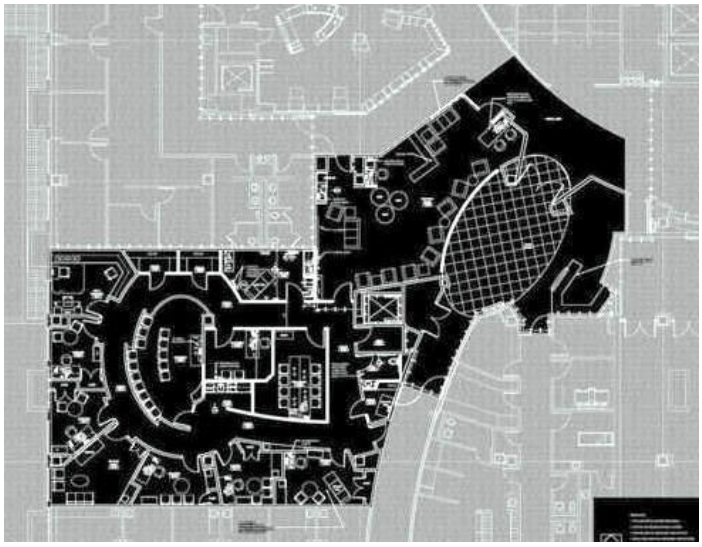

Oz AKSOY

Architecture
3500 N. Lakeshore Drive.
United States

View the full portfolio at http://www.thecreativefinder.com/ozaksoy