Manon Boyer

Photography
Canada

View the full portfolio at http://www.thecreativefinder.com/mbphoto

Professional Experience and Curriculum Vitae
Manon Boyer 's career began in the world of fashion. Her images started being published in magazines in Quebec, in the United States, Hong Kong, South Africa and seen in the advertising campaigns for Bedo, Blackberry, Rogers, Macy's, Air Canada, CGi and many others... She travels freely between fashion, advertising and lifestyle photography. She also retouches meticulously her photos. And recently she rekindled the pleasure of photographing underwater and it is her absolute favorite! She loves to travel to get an eyeful of new sceneries, but she lives in Canada where she enjoys freedom and the 4 seasons. “Celebrating life through my images has always been my objective and that, since I discovered photography as a teenager. I love my job because it moves and it changes just like fashion! I learn on every mandate, I perfect myself with new techniques and refine my knowledge, constantly wanting to learn more and go further”. Her most recent images were shot for the FW 2014 campaign for BEDO.http://www.manonboyer.com

Previous Clientele
Bedo/Gas metro/ Rogers/ blackberry/ Air Canada/Canadian tire/Macy’s/CIBC/CGI Ogilvy/ Pennington/ Elle Québec / Châtelaine/ Loulou Magazine / Style at Home/ Wish Magazine / Gardening life/Reitmans/Aldo/Hong Kong Post/Parasuco...

Awards and Accolades
Please kindly get in touch for more information.

Awards and Accolades
1996 Magazines du Québec
Grand prize, category deco (client: advertising for Montauk).
2000 Concours Lux Québec :
Finalist, fashion/beauty category (client:BEDO)
Selection, non published category for 9 months Claudine&Camille.
2003 XVIe Greniers d’or Category Special Construction for client promo.
Grenier D’or Catégorie Construction spéciale Promo Client
2004 45th Contest in Advertising creation PCM publicity club of montreal
Coq D'or Photographer for campaign “ La vie en Bleu” Gaz Métro
(client: Diesel).
2005 46th Contest in Advertising creation PCM publicity club of montreal
Photographer for Best advertising campaign of the year
“ La vie en Bleu” Gaz Métro (Diesel)
2010 : Magazines du Québec –Grand prize
Portrait Category VITA MAGAZINE
2012 : Magazines du Québec –Grand prize « ISABELLE BLAIS » Portrait Category ELLE QUEBEC MAGAZINE

15b Lloyd Road Singapore 239098 (co. reg. 201004398N)
helpdesk 656.227.2902, fax 656.227.0213

Manon Boyer

Photography
Canada

View the full portfolio at http://www.thecreativefinder.com/mbphoto

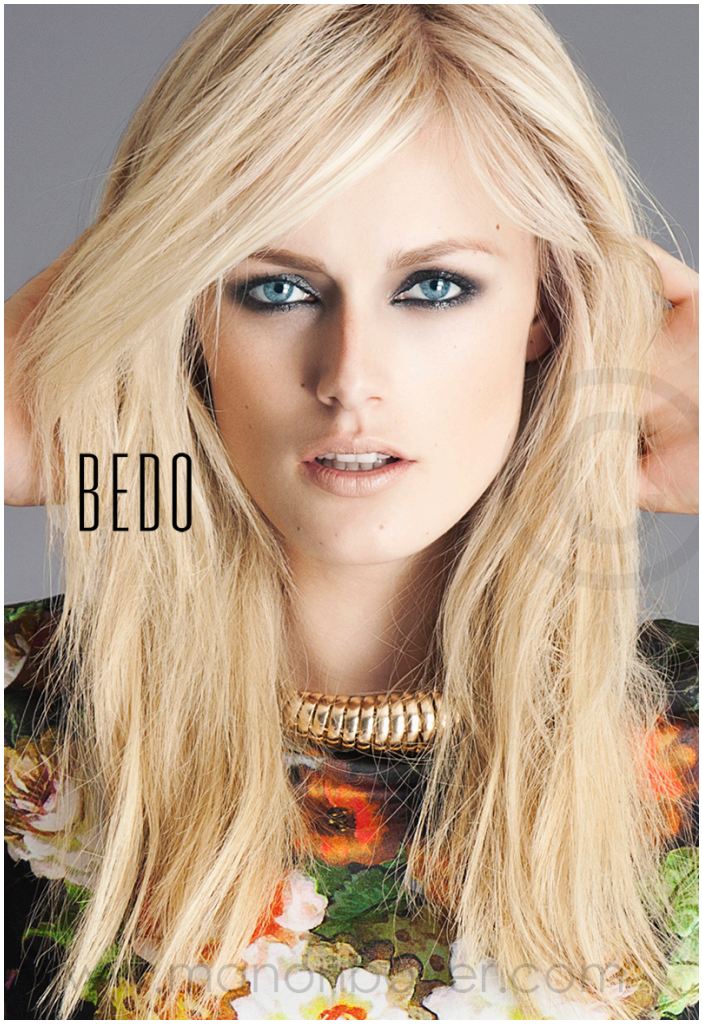

Manon Boyer

Photography
Canada

View the full portfolio at http://www.thecreativefinder.com/mbphoto



Manon Boyer

Photography
Canada

View the full portfolio at http://www.thecreativefinder.com/mbphoto



Manon Boyer

Photography
Canada

View the full portfolio at http://www.thecreativefinder.com/mbphoto



Manon Boyer

Photography
Canada

View the full portfolio at http://www.thecreativefinder.com/mbphoto



Manon Boyer

Photography
Canada

View the full portfolio at http://www.thecreativefinder.com/mbphoto



Manon Boyer

Photography
Canada

View the full portfolio at http://www.thecreativefinder.com/mbphoto





Manon Boyer

Photography
Canada

View the full portfolio at http://www.thecreativefinder.com/mbphoto



Manon Boyer

Photography
Canada

View the full portfolio at http://www.thecreativefinder.com/mbphoto



