Emmanuelle Walker

Illustration

View the full portfolio at http://www.thecreativefinder.com/emmanuellewalker

Professional Experience and Curriculum Vitae
I'm an illustrator, animator and director from Montreal, Quebec. Grad of the 3rd year specialisation at Gobelins, I am currently living and working in London.

Previous Clientele
Christofle
FCinq
Jean-Paul Gaultier
Mother New York
Orange
Pascal Blais
Passion Pictures
Picasso Pictures
Tim Tom
The Hollywood Reporter
Walt Disney Company
Wapico
World Economic Forum

Awards and Accolades
CV ? WALKER EMMANUELLE

emmanuellewalker@gmail.com
www.emmanuellewalker.com

I speak and write english and french

|EDUCATION & TRAINING
|2008
3rd year of specialisation in animated film direction at Gobelins, l'école de l'image . Paris

|2001 to 2004
2D Traditional Animation Technique at Cégep du Vieux Montréal . Montreal

|2000
Drawing and Comic Strip class at Saidye Bronfmann Art Center . Montreal

|SOFTWARE KNOWLEDGE
Pc and Mac proficient, Adobe Photoshop, Adobe Illustrator, Adobe After Effects, Adobe Flash, Adobe Premiere, Final Cut Pro, Maya, 3DS, USAnimation, Toon Boom Studio.

|WORK EXPERIENCE
|2012
Character Design | Walt Disney Ltd
Animation on Incivo institutional short film | Sherbet
Direction of ON and OFF | Personal
Direction, animation, compositing on three Sbrinz commercials | Wapico
Design and animation for Swissinfo.ch | Wapico
|2011

150 Lloyd Road Singapore 239098 (co. reg. 201004398N)
helpdesk 656.227.2902, fax 656.227.0213

Emmanuelle Walker

Illustration

View the full portfolio at http://www.thecreativefinder.com/emmanuellewalker

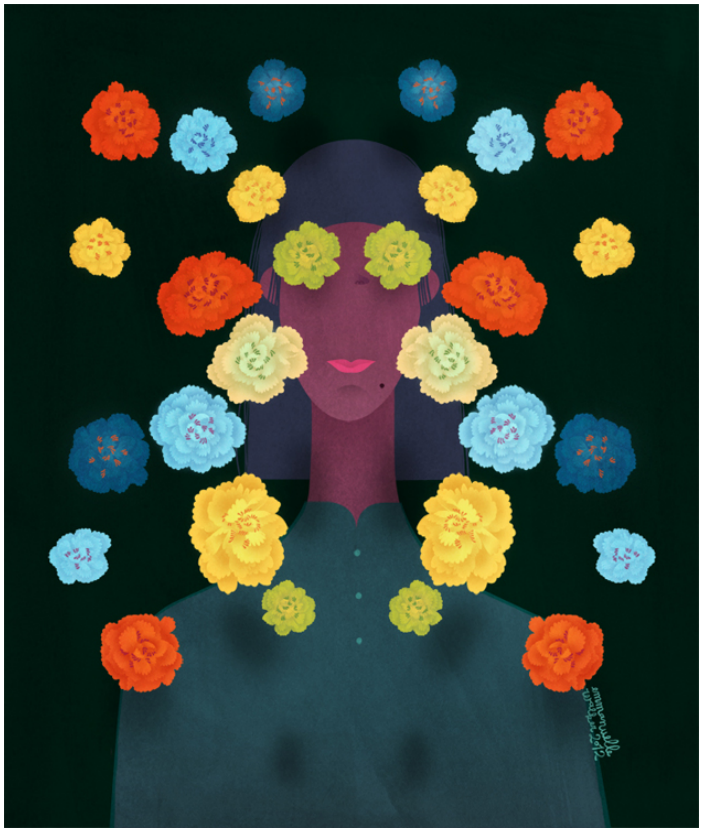

Emmanuelle Walker

Illustration

View the full portfolio at http://www.thecreativefinder.com/emmanuellewalker

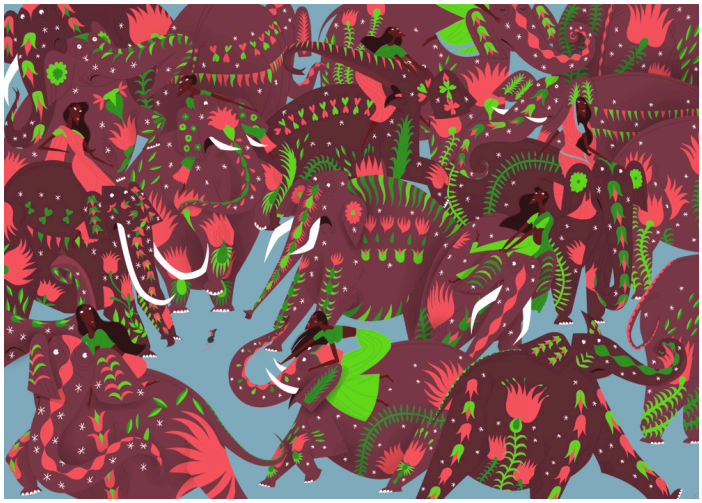

Emmanuelle Walker

Illustration

View the full portfolio at http://www.thecreativefinder.com/emmanuellewalker

Emmanuelle Walker

Illustration

View the full portfolio at http://www.thecreativefinder.com/emmanuellewalker

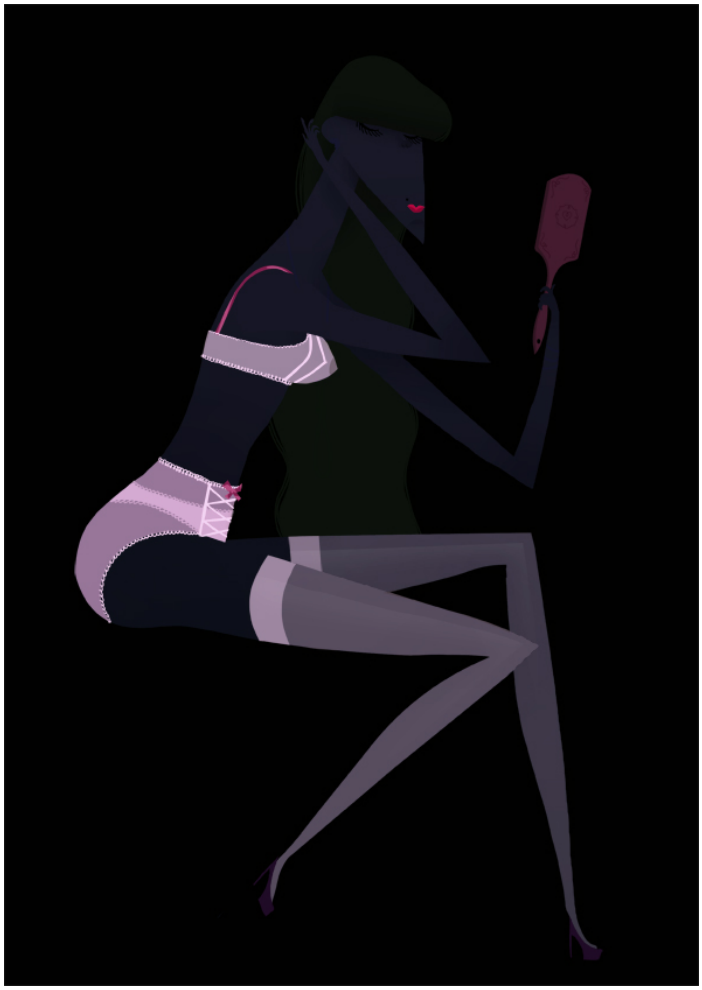

Emmanuelle Walker

Illustration

View the full portfolio at http://www.thecreativefinder.com/emmanuellewalker

Emmanuelle Walker

Illustration

View the full portfolio at http://www.thecreativefinder.com/emmanuellewalker

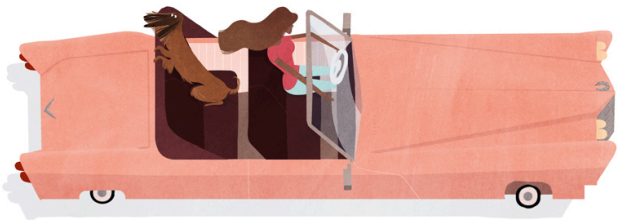

15b Lloyd Road Singapore 239098 (co. reg. 201004398N)
helpdesk 656.227.2902, fax 656.227.0213