Mark Bischel

Illustration
United States

View the full portfolio at http://www.thecreativefinder.com/eastsider6

Professional Experience and Curriculum Vitae
Mark Bischel is an illustrator in New York City whose work is centered around the solitary figure in the public space, the stories of people he will never know and the beauty of the places in which they exist.

He has taught drawing and image making at the
Kansas City Art Institute, The Maryland Institute, College of Art, and City College of New York.

He currently teaches drawing at School of Visual Arts.

Previous Clientele

NBC, Sprint, Marriott Hotels, Havas, Los Angeles Times,
Simon & Schuster, Oxford University Press, and the Boston Globe.

Awards and Accolades
Please kindly get in touch for more information.

Awards and Accolades
His work has appeared in the Society of Illustrators Annual and exhibition and Communication Arts magazine. His work has been represented in various group and solo drawing shows at Thomas Werner Gallery in Chelsea as well as in collections such as the permanent collection of Harvard Business School.

Mark Bischel

Illustration
United States

View the full portfolio at http://www.thecreativefinder.com/eastsider6

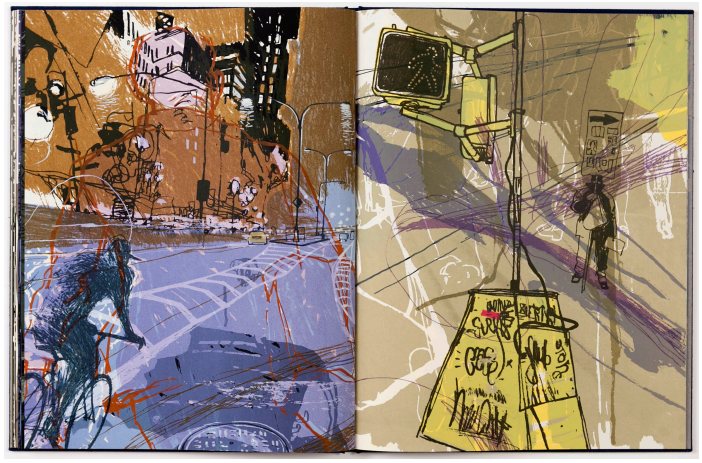

Mark Bischel

Illustration
United States

View the full portfolio at http://www.thecreativefinder.com/eastsider6

Mark Bischel

Illustration
United States

View the full portfolio at http://www.thecreativefinder.com/eastsider6

Mark Bischel

Illustration
United States

View the full portfolio at http://www.thecreativefinder.com/eastsider6

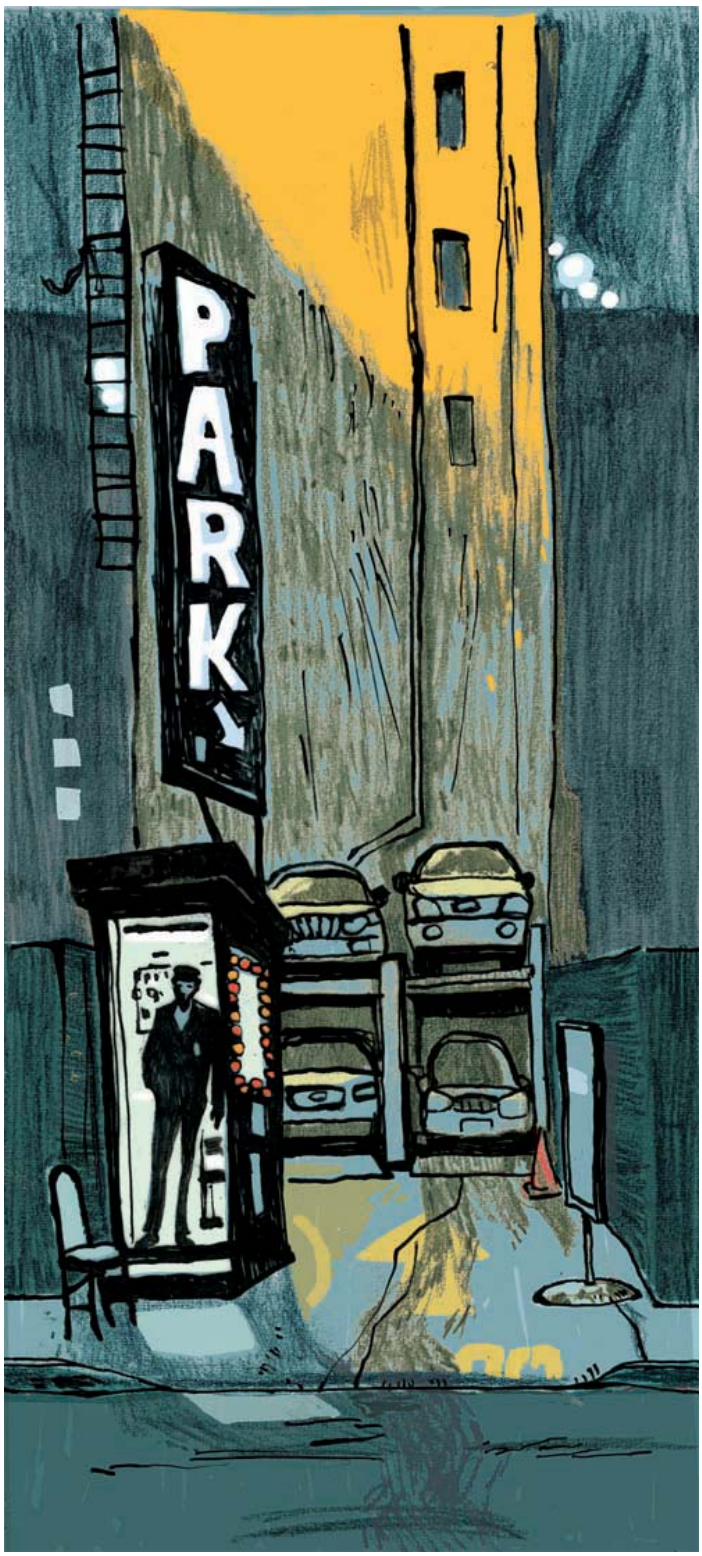

Mark Bischel

Illustration
United States

View the full portfolio at http://www.thecreativefinder.com/eastsider6

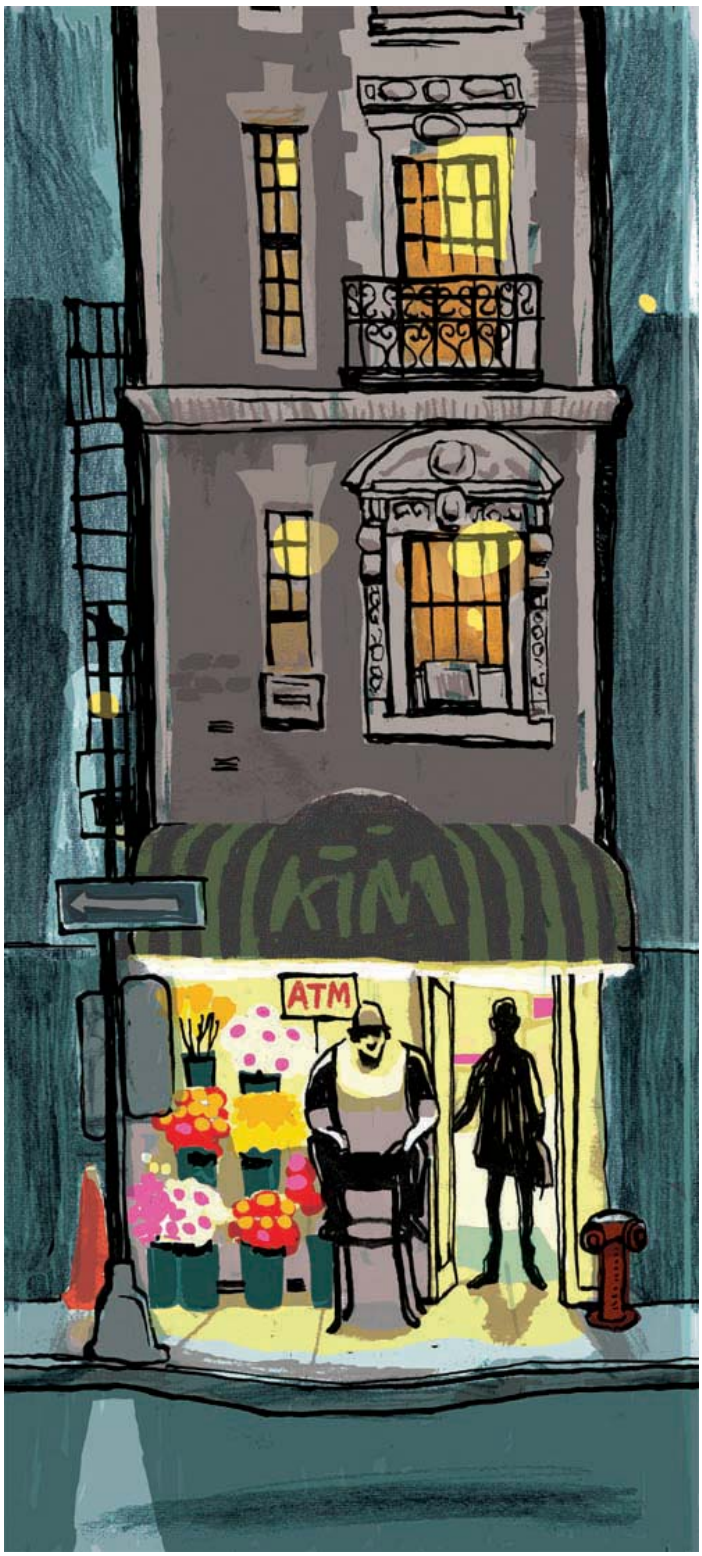

Mark Bischel

Illustration
United States

View the full portfolio at http://www.thecreativefinder.com/eastsider6

Mark Bischel

Illustration
United States

View the full portfolio at http://www.thecreativefinder.com/eastsider6

Mark Bischel

Illustration
United States

View the full portfolio at http://www.thecreativefinder.com/eastsider6