Clare Rosean

Illustration
United States

View the full portfolio at http://www.thecreativefinder.com/clarerosean

Professional Experience and Curriculum Vitae
Chicago based illustrator, my style might be described as Dr. Seuss meets Northern Renaissance.

Previous Clientele
Illinois Humanities Council http://www.prairie.org/programs/road-scholars-speakers-bureau/bios/162

Carus Publishing, Cicada Magazine

U.S. Catholic Magazine

Logan Square Literary Review

Awards and Accolades
http://www.clarerosean.com
MFA: The University of Chicago, 2012
BFA: The School of the Art Institute of Chicago, 2010

SELECTED EXHIBITIONS

Circus Terminal, Uncooked Culture, Liverdun, France 2012
Civic and Arts Foundation, The Union League Club of Chicago 2012
You Only Live Once, Las Manos Gallery, Chicago 2012
Stageless Morphologies & A Fat Girl Crying
The University of Chicago MFA Show Logan Center Gallery 2012
The Bad Kid, Solo Exhibition, One Strange Bird, Chicago 2012
15th International Open, Woman Made Gallery, Chicago 2012
Curated by Linda Warren
En Route: What She Saw, North Park University, Chicago 2012
Wet Paint 2012, Zhou B. Art Center, Chicago 2012
We Dream in the Daytime Too, Descry Art Projects, Photobooth, San Francisco 2012
Post-Apocalypse, Gallery Project, Ann Arbor, MI 2011
Blank Space Gallery, Group Exhibition, New York 2011
CS41: The Curated Show, 41st Annual Pilsen East Open House, 2011
Chicago Arts District
Imagine Nation, Story 2011 Arts Conference, Chicago 2011
Mink and Arce Gallery, Opening Exhibit, Chicago 2011
Utopic LLC., Group Exhibition, Chicago 2011
Beyond Whimsy, Brainforest Gallery, Chicago 2011
Life, Art Futura, Rehabilitation Institute of Chicago 2011
Curated by James Rondeau
Oil and Water, Gallery Project, Ann Arbor, MI 2011
MDW Fair, The Geolofts, Chicago 2011
Sur Real, 511 Gallery, New York 2011
Urban Landscapes, Rockefeller Memorial Chapel, Chicago 2011
Wet Paint 2011, Zhou B. Art Center, Chicago 2011
4 Real 4 Faux- Animating the Vernacular, Truman State University, MO 2011
Tri-Fold: New Perspectives on Books Arts, Williamsburg Art and Historical Center, 2010 Brooklyn, NY
Politics of Fear, Gallery Project, Ann Arbor, MI 2010

150 Lloyd Road Singapore 239098 (co. reg. 201004398N)
Level 6, 65 Queen St, Melbourne VIC 3000 1213

Clare Rosean

Illustration
United States

View the full portfolio at http://www.thecreativefinder.com/clarerosean



Clare Rosean

Illustration
United States

View the full portfolio at http://www.thecreativefinder.com/clarerosean



Clare Rosean

Illustration
United States

View the full portfolio at http://www.thecreativefinder.com/clarerosean

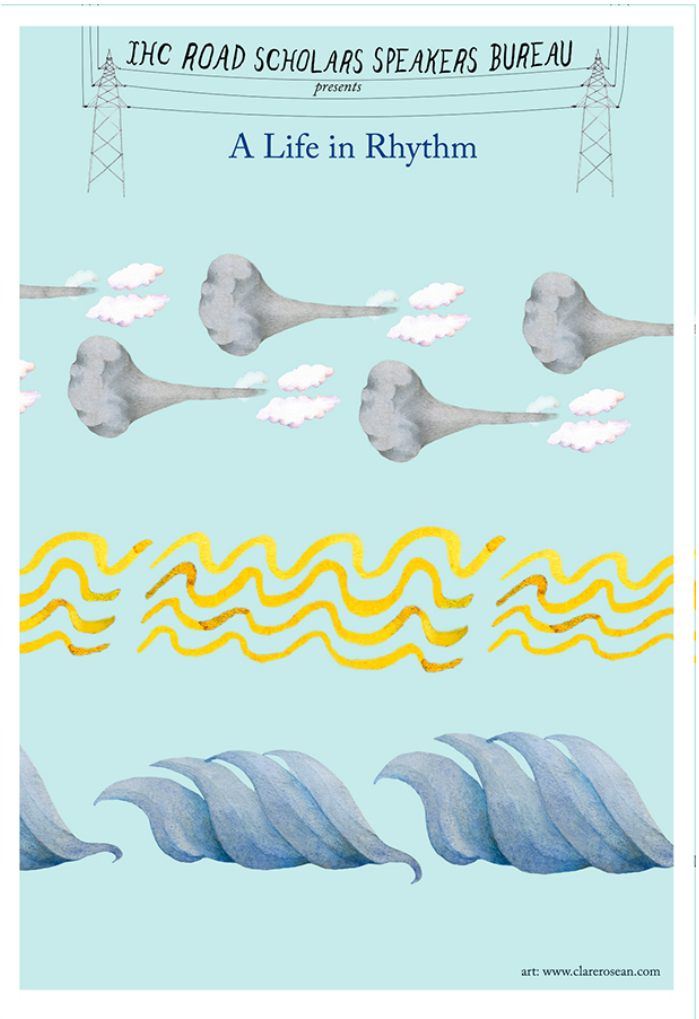

Clare Rosean

Illustration
United States

View the full portfolio at http://www.thecreativefinder.com/clarerosean

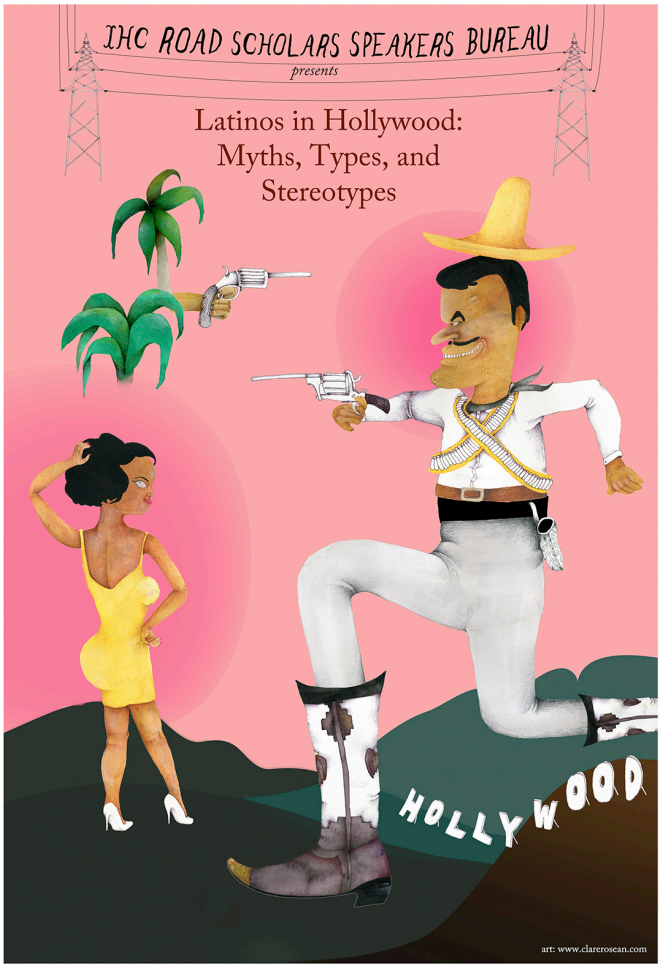

Clare Rosean

Illustration
United States

View the full portfolio at http://www.thecreativefinder.com/clarerosean

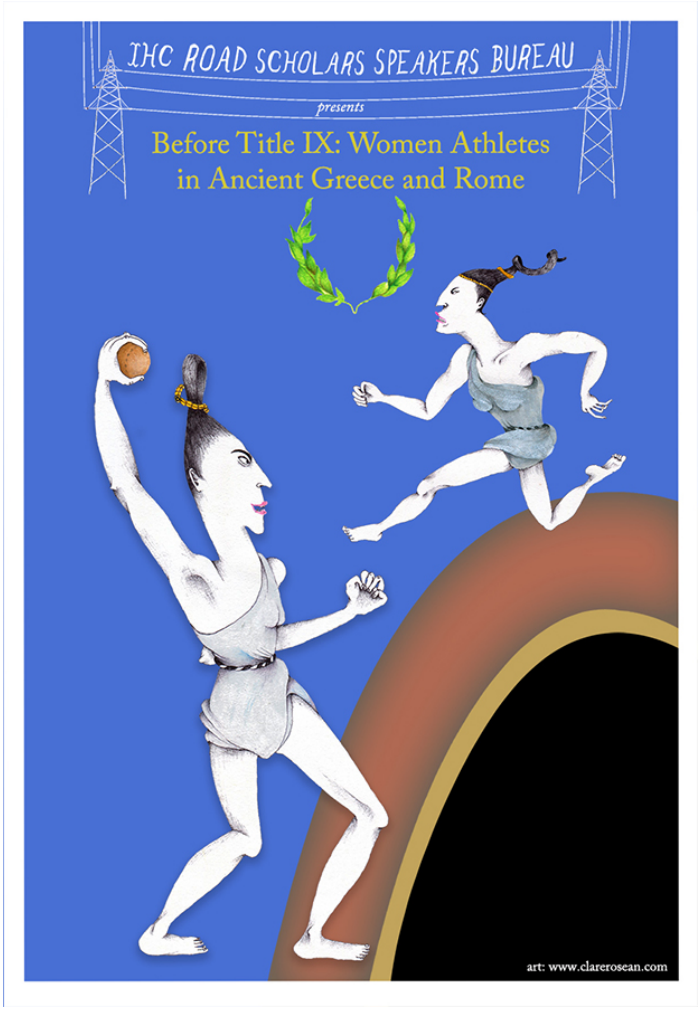

Clare Rosean

Illustration
United States

View the full portfolio at http://www.thecreativefinder.com/clarerosean





Clare Rosean

Illustration
United States

View the full portfolio at http://www.thecreativefinder.com/clarerosean





Clare Rosean

Illustration
United States

View the full portfolio at http://www.thecreativefinder.com/clarerosean

