Sagar Chitrakar

Architecture
206 Kakancho Binayak Marg
Chhauni
Nepal

View the full portfolio at http://www.thecreativefinder.com/blindmanche

Professional Experience and Curriculum Vitae
Sagar Chitrakar is an architect and a graduate of Pulchowk Engineering Campus. Architecture was something which he stumbled upon after high school and then it was something more than just stumbling – it became his passion. He loves photography and traveling. Currently Sagar is volunteering at Habitat for Humanity Nepal and applying to graduate schools for the year of 2013.

Previous Clientele
Please kindly get in touch for more information.

Awards and Accolades
Please kindly get in touch for more information.

Awards and Accolades
Please kindly get in touch for more information.

Sagar Chitrakar

Architecture
206 Kakancho Binayak Marg
Chhauni
Nepal

View the full portfolio at http://www.thecreativefinder.com/blindmanche

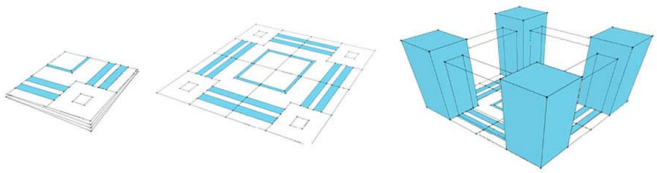

Conceptual



View from the entrance

Sagar Chitrakar

Architecture
206 Kakancho Binayak Marg
Chhauni
Nepal

View the full portfolio at http://www.thecreativefinder.com/blindmanche

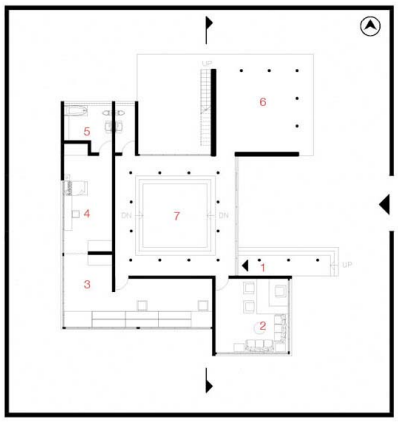

1. ENTRY
2. OFFICE
3. STUDIO
4. BEDROOM
5. BATHROOM
6. DECK
7. COURTYARD

PLAN



Studio

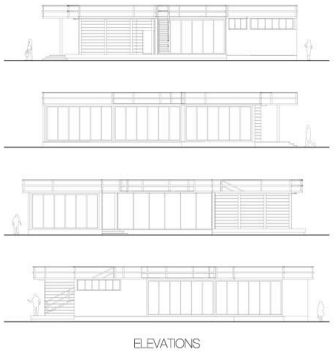

ELEVATIONS

SECTION

Sagar Chitrakar

Architecture
206 Kakancho Binayak Marg
Chhauni
Nepal

View the full portfolio at http://www.thecreativefinder.com/blindmanche

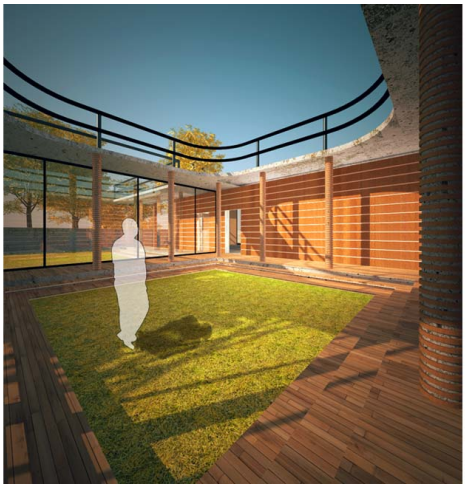

Courtyard



Looking at the deck, as seen from the garden.