Alexa Karabin

Fine Arts
United States

View the full portfolio at http://www.thecreativefinder.com/alexakarabin

Professional Experience and Curriculum Vitae
I'm a Fine Artist and Printmaker, located in the Midwest. I received my MFA from The School of the Art Institute of Chicago.

Previous Clientele
Museum of Contemporary Art Chicago, Library; Chicago, Il.

College of Fine Art at the University of New South Wales permanent collection; Sydney, Australia

Joan Flasch Artists Book Collection; Chicago, Il.

Various Zine Libraries throughout the United States

Various Private Collections throughout the United States

Awards and Accolades

Education

2009-2011 MFA, The School of the Art Institute of Chicago, Chicago Il.; Studio Art, Printmedia

2004-2009 BFA, The School of the Art Institute of Chicago, Chicago Il.; Studio Art

Summer 2006 and Summer 2007 Oxbow School of Art

Professional Experience

2005- Present Self Employed Artist, Chicago, Il. and Kalamazoo, Mi.

-I currently have a studio and gallery space in the Park Trades Center (September 2011), Kalamazoo, Mi.

June- August 2012 Volunteer Coordinator, Park Trades Center, Kalamazoo, Mi.

-Coordinates volunteers for the period between June and August 2012

2009-2011 Teaching Assistant, The School of the Art Institute of Chicago, Chicago, Il.

-Contemporary Practice Printmedia (included various beginning printmaking techniques, digital and traditional)
-Multi-Level Relief Printing
-Command P: Input and Output/ Digital Printing
-Screenprinting Multi-Level
-Intermediate/ Advanced Lithography
-Advanced Printmaking
-Intermediate/ Advanced Lithography

155 Lloyd Road Singapore 239098 (co. reg. 201004398N)
helpdesk 656.227.2902, fax 656.227.0213

Alexa Karabin

Fine Arts
United States

View the full portfolio at http://www.thecreativefinder.com/alexakarabin

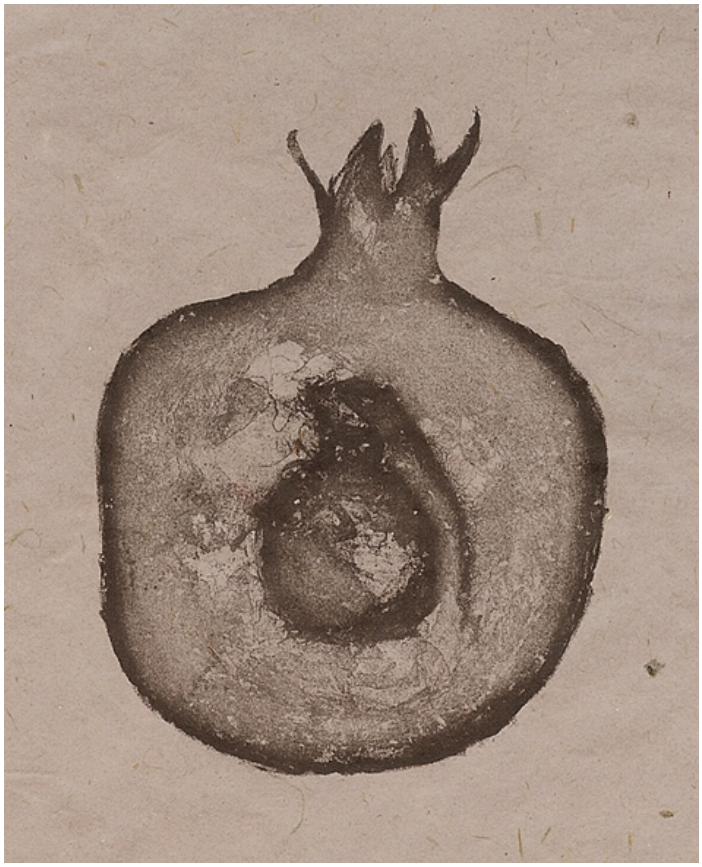

Alexa Karabin

Fine Arts
United States

View the full portfolio at http://www.thecreativefinder.com/alexakarabin

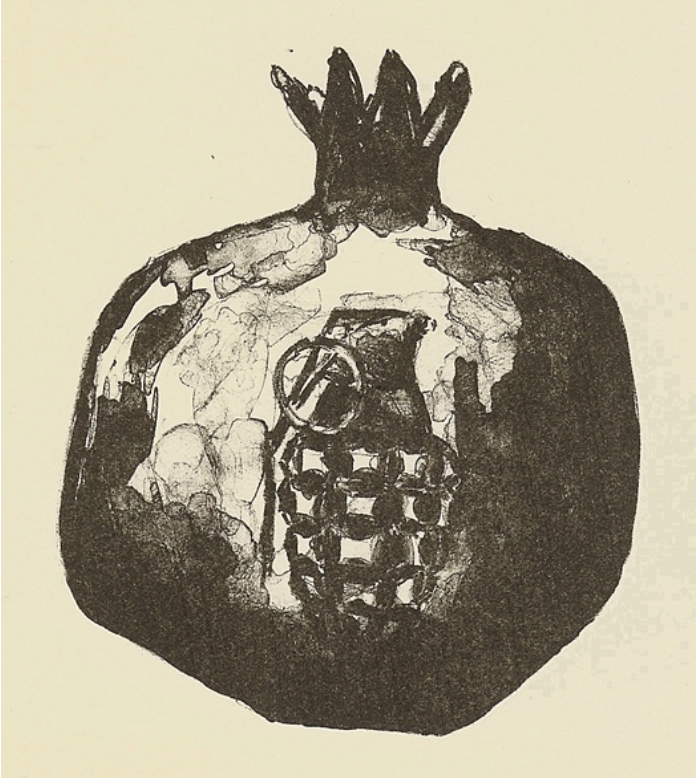

Alexa Karabin

Fine Arts
United States

View the full portfolio at http://www.thecreativefinder.com/alexakarabin

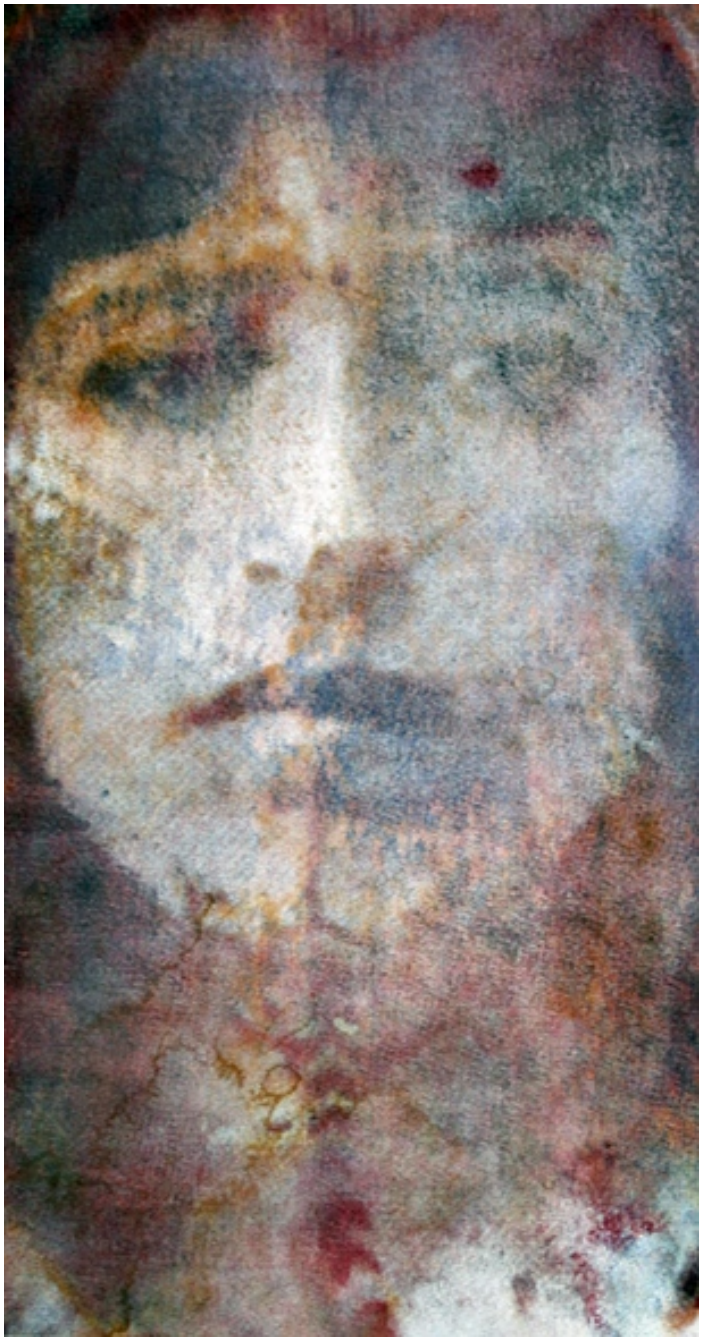

Alexa Karabin

Fine Arts
United States

View the full portfolio at http://www.thecreativefinder.com/alexakarabin

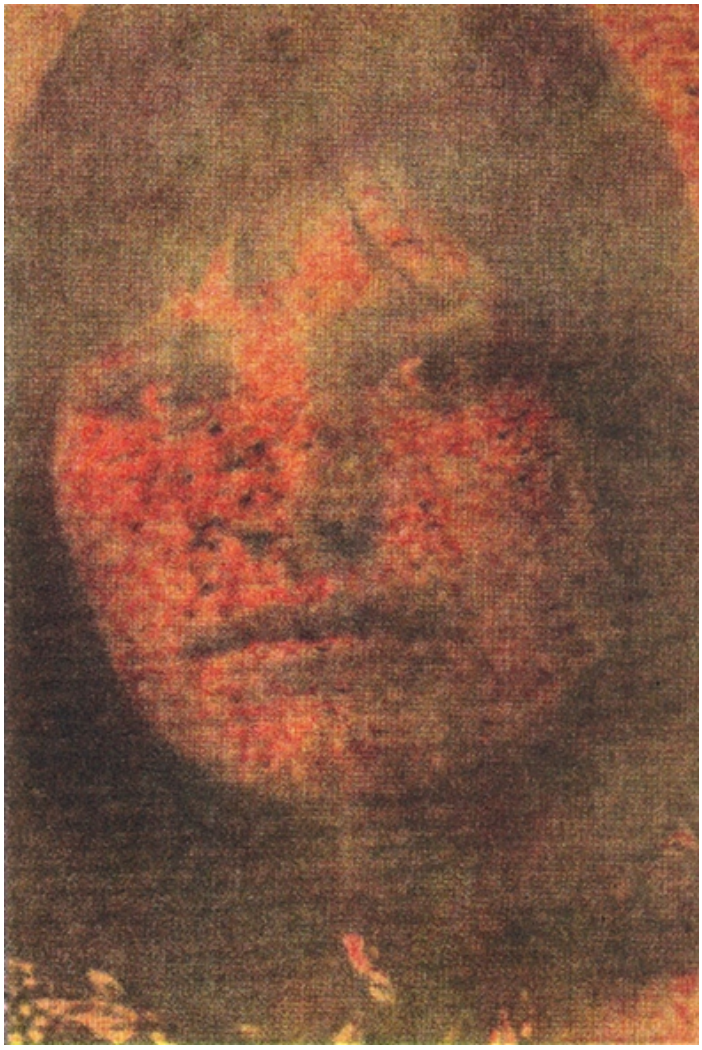

Alexa Karabin

Fine Arts
United States

View the full portfolio at http://www.thecreativefinder.com/alexakarabin

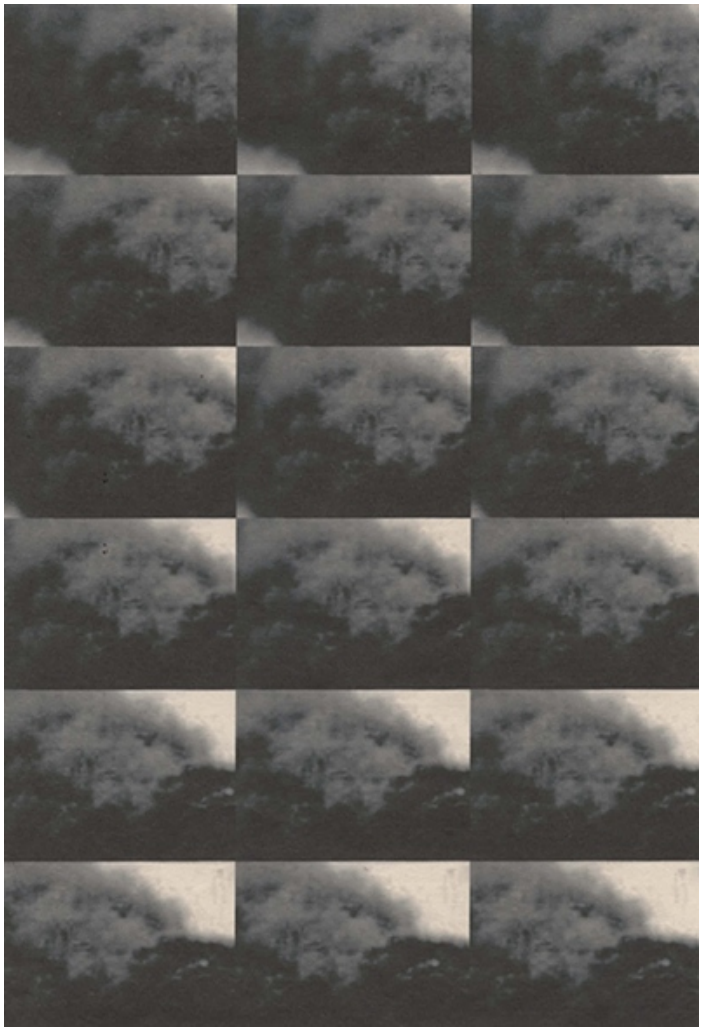

Alexa Karabin

Fine Arts
United States

View the full portfolio at http://www.thecreativefinder.com/alexakarabin



Alexa Karabin

Fine Arts
United States

View the full portfolio at http://www.thecreativefinder.com/alexakarabin



Alexa Karabin

Fine Arts
United States

View the full portfolio at http://www.thecreativefinder.com/alexakarabin

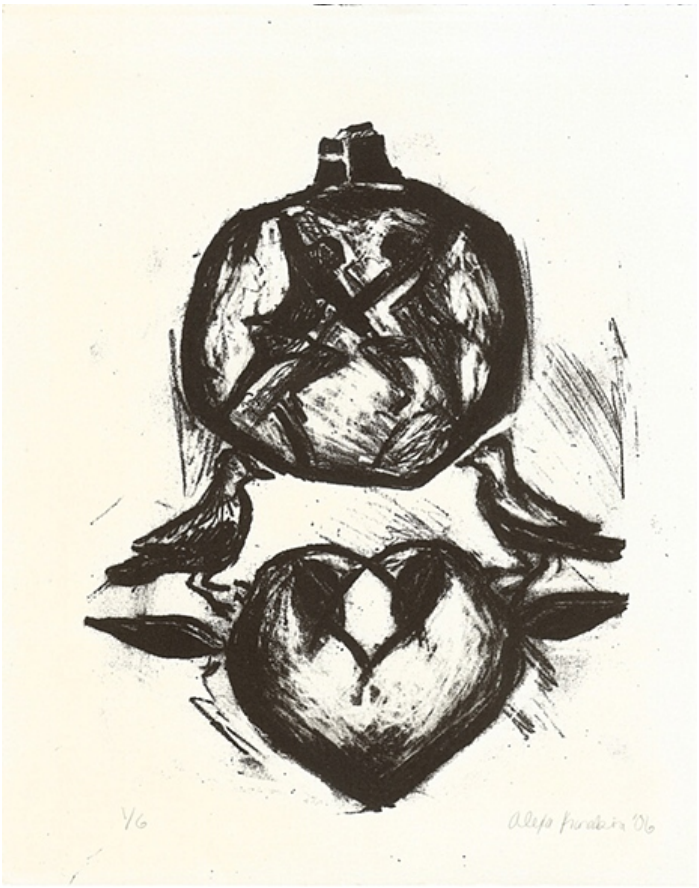

Alexa Karabin

Fine Arts
United States

View the full portfolio at http://www.thecreativefinder.com/alexakarabin



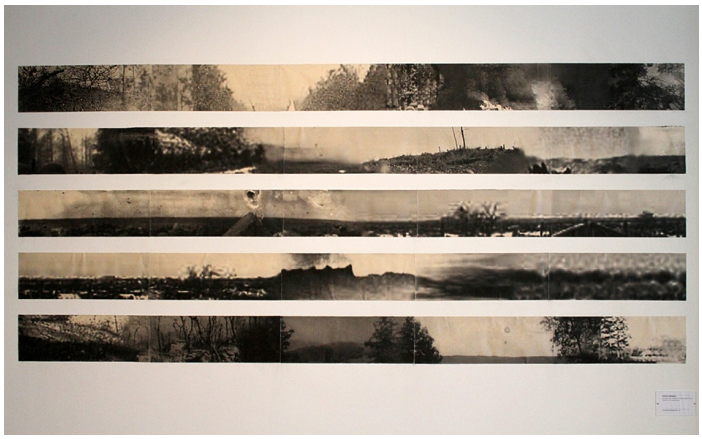

Please kindly get in touch for portfolio works.